TYROLESIAN AIR,

with Variations

for the

Piano Forte or Harp,

BY

F. J. NADERMAN.

Pr. 25 cts.

PHILADELPHIA,
Published by G. E. Blake at his Music store No. 13 south 5th street.

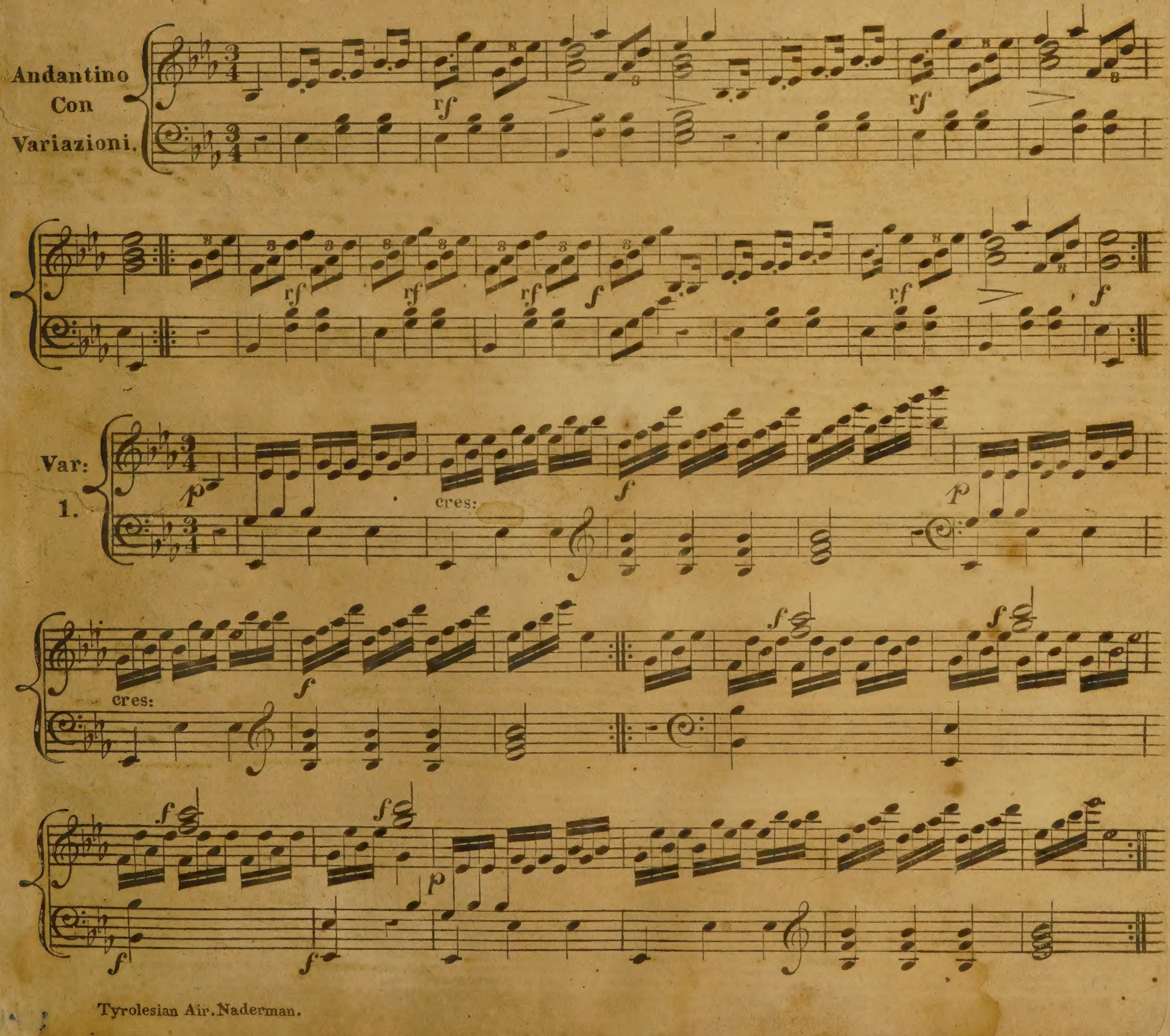

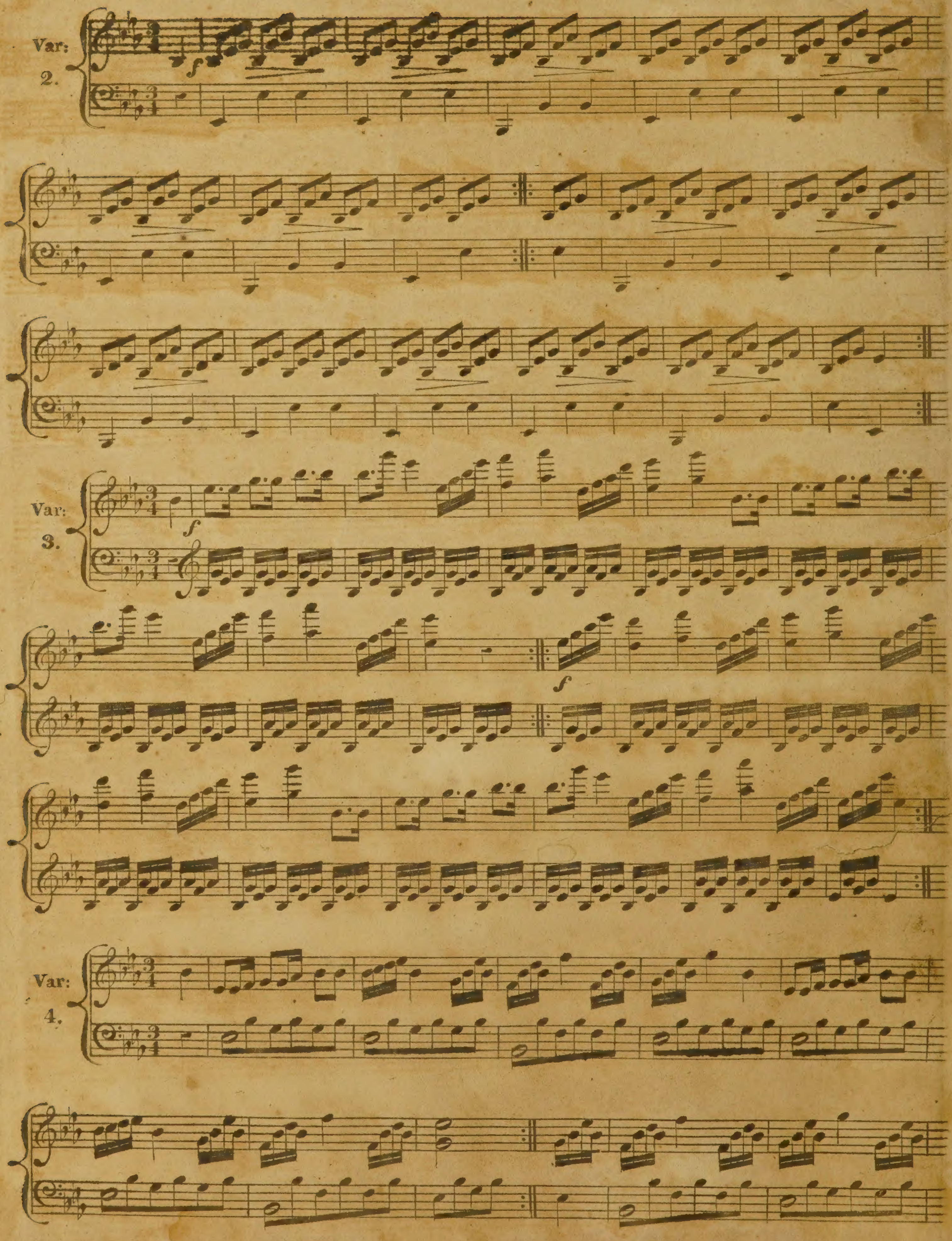

UPB

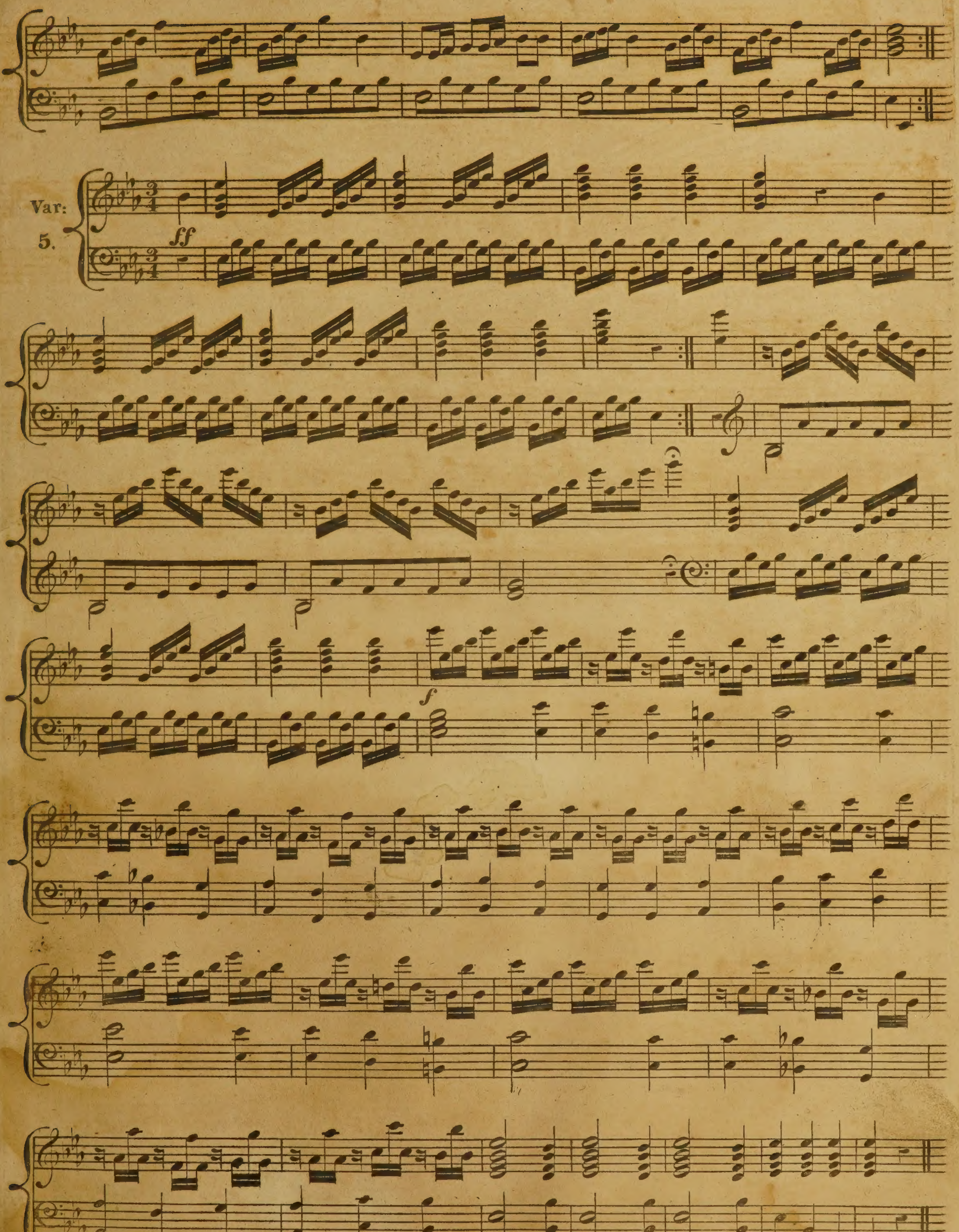
Var:
5.
ff
f